

Project Fact Sheet #4

Project Name: Wentz/Reeves Interparcel Access

Cost: \$65,000 [Completed April 2007]

Detailed Description and Justification: This project is located along the northern side of the Evermore CID Corridor between Parkwood Road and Westside Court. This project will connect three properties for the purposes of driveway management within the Evermore CID Corridor and will require coordination with various property owners. By agreement, the design and engineering of the proposed access shall be funded by the CID and the owner shall provide the funds necessary for construction.

Service Type: Driveway Management

Sponsor: CID/Private Partnership

Jurisdiction: Gwinnett County

Target Completion Date: 2007 [Engineering completed 2005 by CID / LAI Consultant]

Corridor Length: not applicable

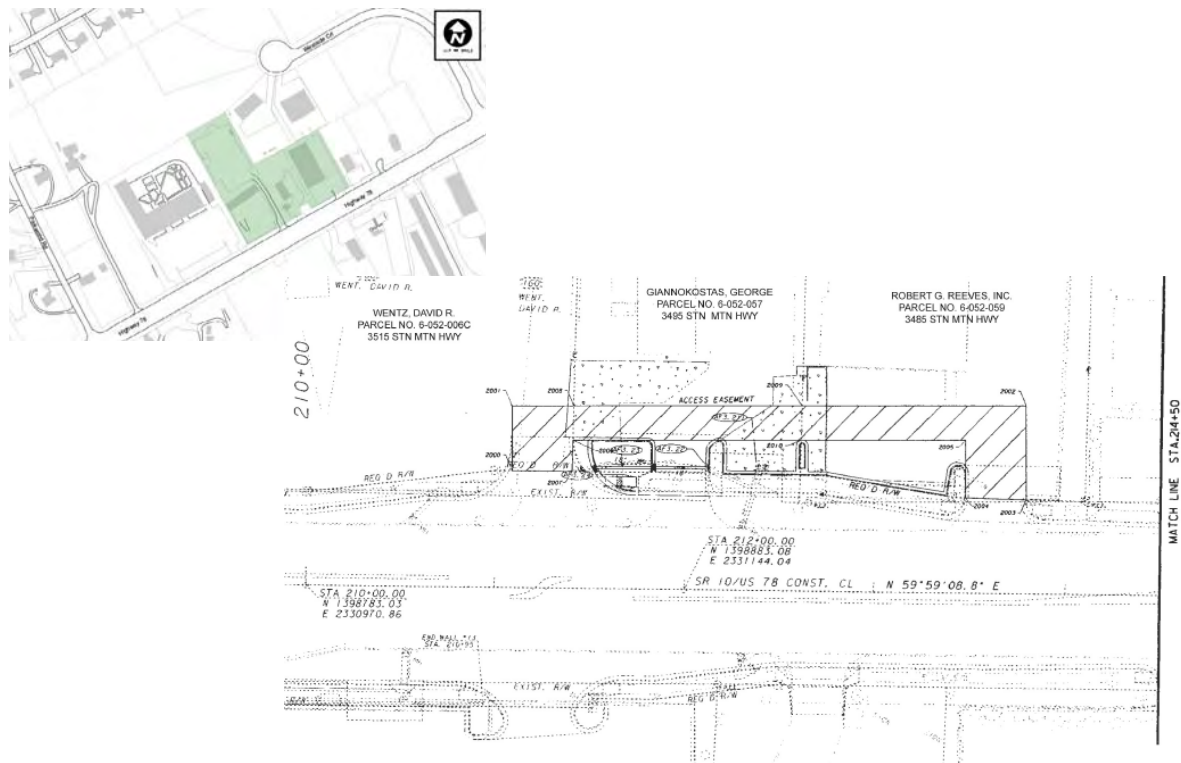

ZEUS MANAGEMENT 2908 WILHELM DRIVE SMYRNA, GA 30088	 LAI ENGINEERING 1100 PARKWAY PLACE SUITE 720 MARIETTA, GA 30067 PHONE: 770.423.0807 FAX: 770.423.0808 WWW.LAIENGINEERING.COM	DATE	REVISIONS	DATE	REVISIONS	GEORGIA DEPARTMENT OF TRANSPORTATION ACCESS EASEMENT PLAN PROJECT - STP-0001-001405 COUNTY GWINNETT DATE 01/12/05 SH 10 OF 10